COMMERCIAL BUILDING FOR SALE at Sabayle St. Iligan, 350 sqm, Lanao Del Norte, 25,000,000.00

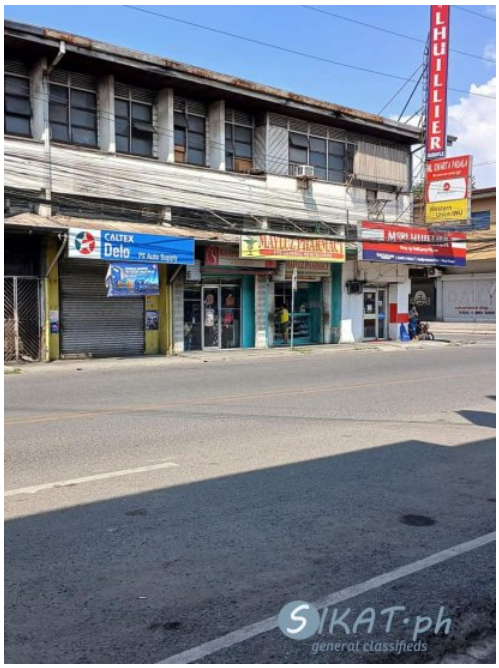

Seller Info

Name:	Claire Zaballero
First Name:	Claire
Last Name:	Zaballero
Cell Phone:	+63 (927) 934-1321
Address Line 1:	Philippines
Address Line 2:	Northern Mindanao - Region 10
Address Line 3:	Camiguin
Address Line 4:	Sagay
Address Line 5:	Bonbon
Street:	aguran

Listing details

Common

Title:	COMMERCIAL BUILDING FOR SALE at Sabayle St. Iligan
Price:	25,000,000.00
Description:	COMMERCIAL BUILDING For Sale Sabayle Street Iligan City 350sqr.mtr 25M Negotiable Income generating Clean title For more information please call this 09171500594
Land/Floor Area:	350 sqm

Additional information

Contact Person:	Mie Ze
Cell Phone:	+063 (917) 150-0594
Advertised By:	SIKAT.ph Sales Team

Location

Address Line 1:	Philippines
Address Line 2:	Northern Mindanao - Region 10
Address Line 3:	Lanao Del Norte

Address Line 4: Iligan City